

Multiple Overlapping Waves – Challenges in Supporting Blaise Instruments Simultaneously for Four Waves of Data Collections

Lilia Filippenko, Mai Wickelgren, Venkat Yetukuri,
Sridevi Sattaluri, Preethi Jayaram

Outline

- Introduction
- Overview of Work, Family and Health Study
- Challenges
- New and existing applications
- Conclusion

Introduction

- Longitudinal studies at RTI International

- Work, Family and Health Study (WFHS)

Wave 1 (Baseline: 2009 - 2011)

Wave 2 (6 months)

Wave 3 (12 months)

Wave 4 (18 months: 2011 - 2012)

work, family & health study

Overview of Work, Family and Health Study

- Participating research teams:
 - Penn State University
 - Harvard University
 - University of Minnesota
 - Portland State University
 - Michigan State University
 - Kaiser Permanente's Center for Health Research
 - RTI International (Data Coordinating Center)
- Studied the impact of workplace programs and policies and how they affect employees' work, health and family members' health and well-being.

Data Collection Components

- Computer-assisted interviews in person and by phone
- Basic health measures
- DBS (dried blood spots)
- Actigraphy (measuring sleep quality via an actigraphy wrist watch)
- Saliva collection
- Telephone-based Daily Diary survey
- Qualitative interviews

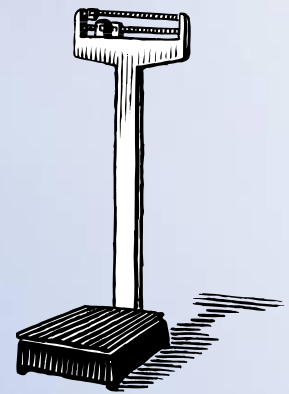
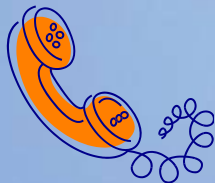

Computer Assisted Interviews on Laptops

- 8 worksite interviews: “Employee” and “Manager”
- 4 worksite interviews: “DBS/Actigraphy”
- 6 home interviews: “Employee Home” and “Child”
- 2 telephone interviews: “Spouse/Partner”

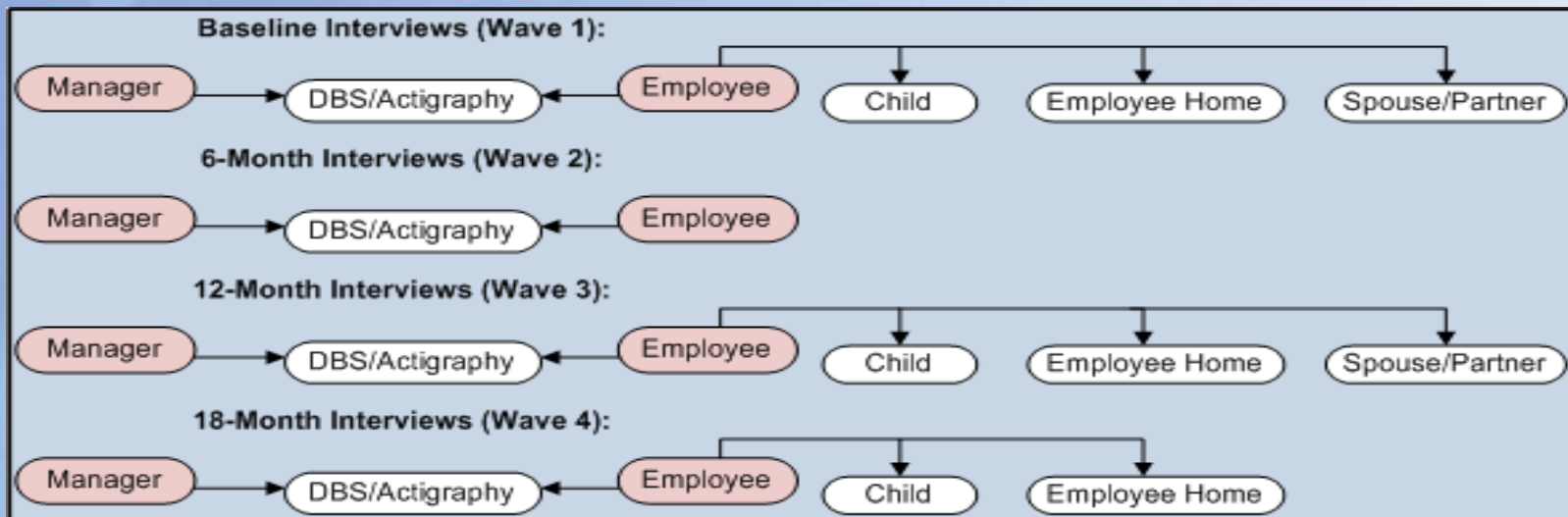

Computer Assisted Telephone Interviews

- Verification interview with employees and managers to check the quality of interviewer work
- Attriter interview with employees and managers
 - Attriters – respondents who leave the workplace as of the 6, 12, or 18 month visit
 - Blaise instrument – one for up to three follow-up interviews

Challenges

- RTI Systems
 - Integrated Field Management System (IFMS)
 - General Survey Control System
 - Custom Reports
 - Interview Status reports split and/or combined
 - Health Measures, DBS, Daily Diary eligibility reports

- Web Portal
 - File and data exchange
 - Web pages for Data Entry

Blaise Data in SQL Server Tables

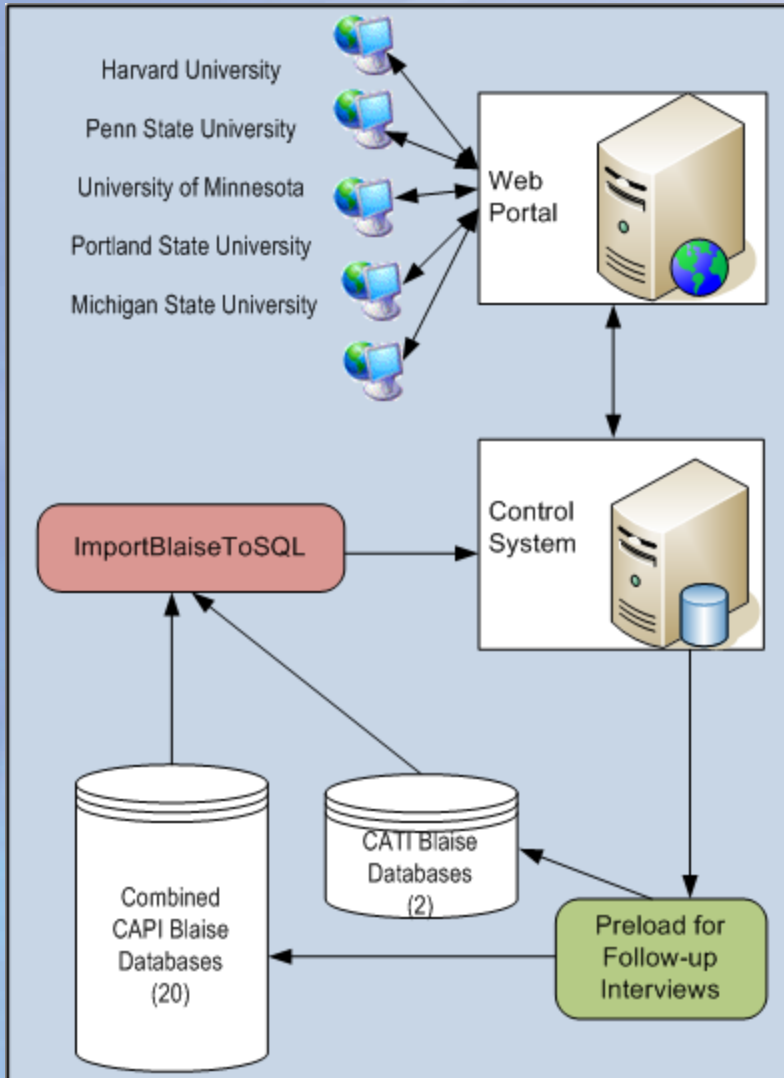

- Data needed for:
 - Status updates for reports
 - Data Entry
 - Follow-up interviews
- ImportBlaise2SQL application
 - Configuration table
 - Temporary tables with Blaise data
 - Stored procedure to set statuses
- Variables processed - 851 from 22 Blaise databases

Modifications to Integrated Field Management System

- More than 100 reports
 - Dynamically create a list of reports for a selected wave
- Summarized status report created by .Net program
 - New columns added when collection started for a new worksite
 - Expected final size of report – 58 rows x 243 columns

	A	B	C	ER	ES	ET	EU	EV	EW	EX	EY
1	03/31/2012	Overall		7.2_A		7.2_B		8.2_A		8.2_B	
2		#	%	#	%	#	%	#	%	#	%
10	Manager Completes	520	88.44%	7	100.00%	2	66.67%	3	100.00%	7	100.00%
11	Employee	5157		45		47		34		50	
14	Pending other	188		0		0		0		0	
15	Not eligible	326		2		4		3		2	
16	Final refusal	343	7.10%	0	0.00%	4	9.30%	1	3.23%	2	4.17%
17	Final other	38		0		1		0		0	
18	Employee Completes	4262	88.22%	43	100.00%	38	88.37%	30	96.77%	46	95.83%
26	DBS Completes	4482	96.41%	48	94.12%	40	100.00%	31	96.88%	53	100.00%
34	Actigraphy Completes	4036	86.81%	41	80.39%	36	90.00%	29	90.63%	48	90.57%
42	Spouse Completes	538	47.91%	5	83.33%	6	66.67%	3	60.00%	4	40.00%
50	Child Completes	481	64.56%	10	76.92%	6	60.00%	2	28.57%	13	81.25%
58	Emp Home Complete:	520	69.71%	10	76.92%	6	75.00%	2	28.57%	16	94.12%

Modifications to Control System

- 18 Custom reports
 - .Net application to call report URL to create an html file to post on the web portal
- Locator database
 - Contact information for the RTI Tracing Operations System
 - Updated information for CATI Attriter interviews

Public Web Portal

Sample ID	Date Sample taken	FI Blood Spots	# of punches	Full spots (> 80%)	Date Processed
-----------	-------------------	----------------	--------------	--------------------	----------------

- File and data exchange
 - User authentication
 - Roles and permissions
 - Reports for a specific user

- Data Entry
 - Dried blood spots results
 - Status of Daily Diary and Saliva collections
 - Update Control System Reports

Blaise Instruments – Development

- Questionnaire Specification Database (QSD)
 - Simple creation of specs for follow-up interviews
 - Manageable tracking of changes
 - Quick development of Blaise instruments
 - Synchronized specs and Blaise code

Blaise Instruments – Support

- Follow-up interviews on field interviewer laptops
 - Remote installation of 14 Blaise instruments
 - Verification of instrument version
- Upgrade of Blaise Instrument
 - Master database at RTI
 - Database on FI laptops
 - Case database in transfer

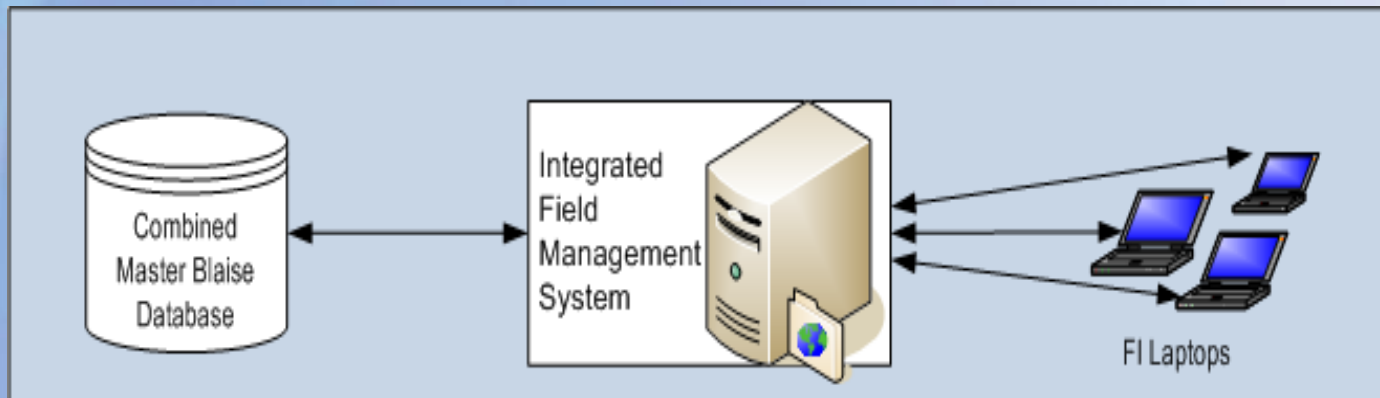

Conclusion

- Status of the Work, Family and Health Study
 - Wave 1 and Wave 2 completed
 - More than 24,000 cases created to conduct interviews
 - Almost 20,000 interviews completed
 - Wave 3 and Wave 4 are in progress
- New, modified, and existing applications help make data collection successful!

Thank You!

Questions?

Contacts:

Lilia Filippenko: lfilippenko@rti.org

Mai Wickelgren: mvp@rti.org

Venkat Yetukuri: vyetukuri@rti.org

Sridevi Sattaluri: ssattaluri@rti.org

Preethi Jayaram: pjayaram@rti.org